

# Verdee

May 2014  
Newsletter

**BAMBOO  
FLOORING  
INSTALLATION  
AND  
MAINTENANCE**



Verdee Strand Woven Bamboo Flooring – Touch White

## Verdee Bamboo Flooring Installation

### Before Installing

The Floorings should be placed in the room for at least 48 hours for acclimatization. In summer and autumn, when air humidity is high ensure that the room is well-ventilated. Where these conditions are not maintained, warping, shrinkage and movement will occur. Check the air humidity using a hygrometer. Make sure that your sub-floor is clean, free of paint, sealers, adhesives, wax or any other debris.

### Installation

The installation of bamboo flooring is just as simple as normal timber flooring. The only difference is that bamboo flooring is harder than normal timber flooring, it requires bigger nails. Remember that a 1/2" space for expansion around the perimeter of the room and all vertical objects is essential.

### After Installing

After the installation process is completed, the floorings can be walked on immediately. Use wood filler or sealant to fill up the gaps reserved for expanding due to the weather. Whilst all due care is taken to ensure the accuracy of the installation instructions, individual circumstances (location, sub floor and installation procedures) may vary and are beyond the manufacturer's control. In case of doubt, therefore, consult the contractor.

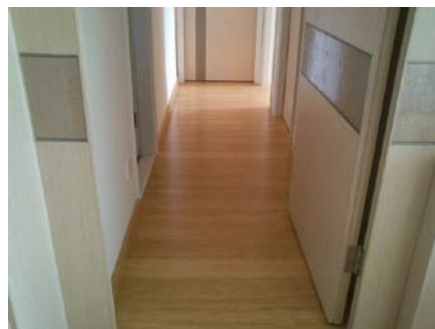
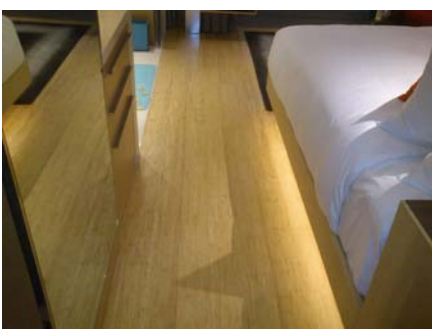



## Verdee Strand Woven Bamboo Flooring

We strive to provide the best to our customer, in both bamboo flooring and service. We provide one year warranty for our bamboo flooring users. If there is any kind of crack, bowing or bending not caused by misuse, we provide repair service free of charge.

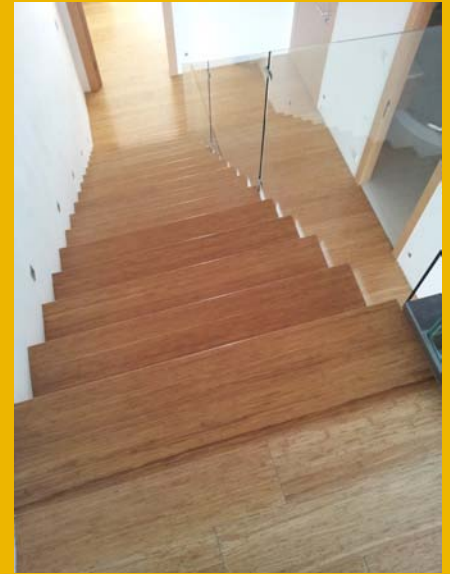

### Verdee Strand Woven Bamboo Flooring - Natural

#### Verdee Bamboo Flooring Maintenance

Regular cleaning and maintaining is essential not only for hygiene problems, but also to make your flooring last longer. If maintenance is done regularly, your floorings can keep up to 10 years or more.

Regularly dust mop, sweep with a soft bristle broom or vacuum with a soft accessory to keep your bamboo floor clean from dust, dirt or grit. Remove spills and dirt promptly. A soft cloth wetted with water and then squeezed dry may be used to wipe up foodstuffs and other spills, provided the area is dried immediately. When using any wood flooring cleaner that requires mixing with water, follow the mixing directions precisely. Heel or scuff marks and stubborn stains may be removed by lightly rubbing with a cloth and a wood floor cleaner. Place mats at all exterior entrances. This will capture much of the harmful dirt before it reaches the bamboo floor.

Install floor protectors under all furniture legs. Make sure the floor protectors are large enough to distribute weight evenly. Keep the floor protectors clean of grit and replace them periodically. Wheels should have hardened-plastic casters at least 2" in width depending on weight. Lift furniture when moving, instead of sliding across surface. Keep pets' claws trimmed. This will avoid excess scratches and gouges.

*\*ECO FULL COMPANY LIMITED is certified FSC® bamboo & timber products supplier.*



#### Contact



For inquires and samples, please don't hesitate to contact us by phone or email!

**ECO Full Company Limited**  
Showroom: No. 346, L3,  
Homesquare, Shatin, Hong Kong

Phone No.: +852 2892 0255

Email: [info@verdeebamboo.com](mailto:info@verdeebamboo.com)

Website:  
<http://www.verdeebamboo.com>